

BUB WILLIAMSON PARK

PICNIC AREAS MAP

Rental Information and Policies
530 Grapevine Lane, Vista Ca 92083

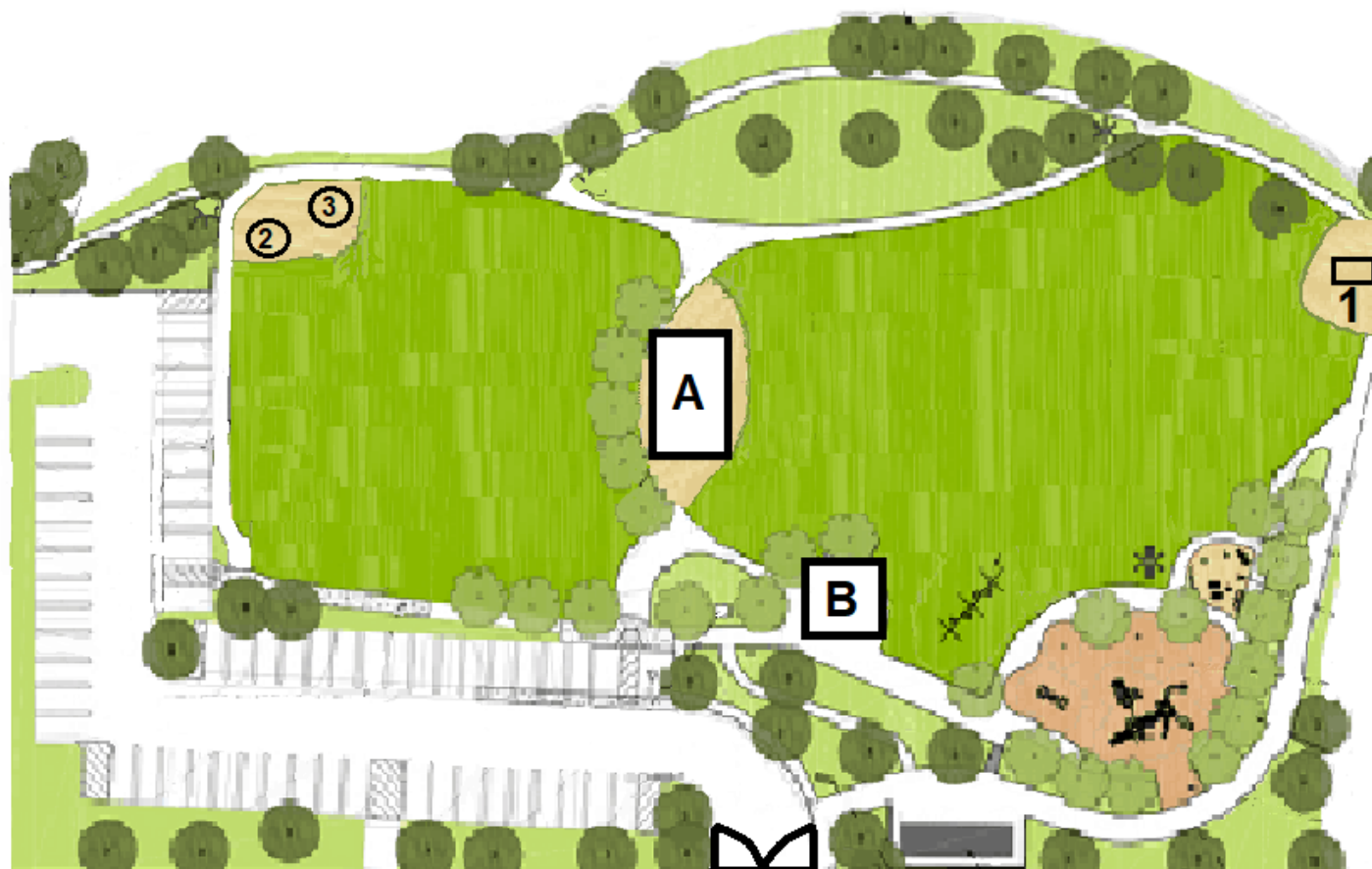

PICNIC AREA INFORMATION

Area A- Covered 3 Picnic Table Pavilion with 2 Barbecues \$162.00
Vista Residents, \$258.00 Non-Residents

Area B- Covered 2 Picnic Table Small Pavilion \$91.00 Vista
Residents, \$130.00 Non-Residents

Tables 1, 2 & 3 for Groups of 50 people or less- \$58.00 Residents,
\$81.00 Non-Residents

ADDITIONAL INFORMATION

- All City of Vista Park Rules & Regulations must be followed.
- Groups over 100 are required to supply or purchase insurance.
- Alcohol not permitted in youth-oriented events (ie: birthday party)
- All parties having alcohol will be charged a fee of \$50. Alcohol is limited to beer, wine and champagne not to exceed 14% alcohol. If selling alcohol, ABC license required
- Amplification is not allowed in any City Park
- Groups over 100 may be required to rent additional picnic areas
- Any contracted entertainment such as Jumpers or Game Trucks may be used in designated areas with an approved generator. A \$75 fee applies. Must have insurance on file with an endorsement. The City of Vista reserves the right to close down any party not following this procedure.
- A 5% facility maintenance fee has been added to the base rental rate.
- A group is classified 'resident' if 65% of participants reside within the City of Vista.
- Refund Policy: Park cancellations received no later than 30 days prior to rental date will receive a refund less a \$25 transaction fee. All other cancellations are not entitled to a refund. If the cancellation is due to rain, the reservation may be rescheduled at no additional charge. Refunds will not be provided.

ALL CITY OF VISTA PARKS

Open at 8:00 am and close at dusk. Call 760.277.8108 for a Park Director for questions or assistance.

RENTAL & RESERVATIONS

Contact us to arrange your rental or for more information.

Hours weekdays: 10:30 am - 5:00 pm

760.643.5268 *Se Habla Español*

760.643.5275 and 760.643.5274