

# BRENGLE TERRACE PARK PICNIC AREAS MAP

## Rental Information and Policies

1200 Vale Terrace Drive, Vista | [vistarecreation.com](http://vistarecreation.com)

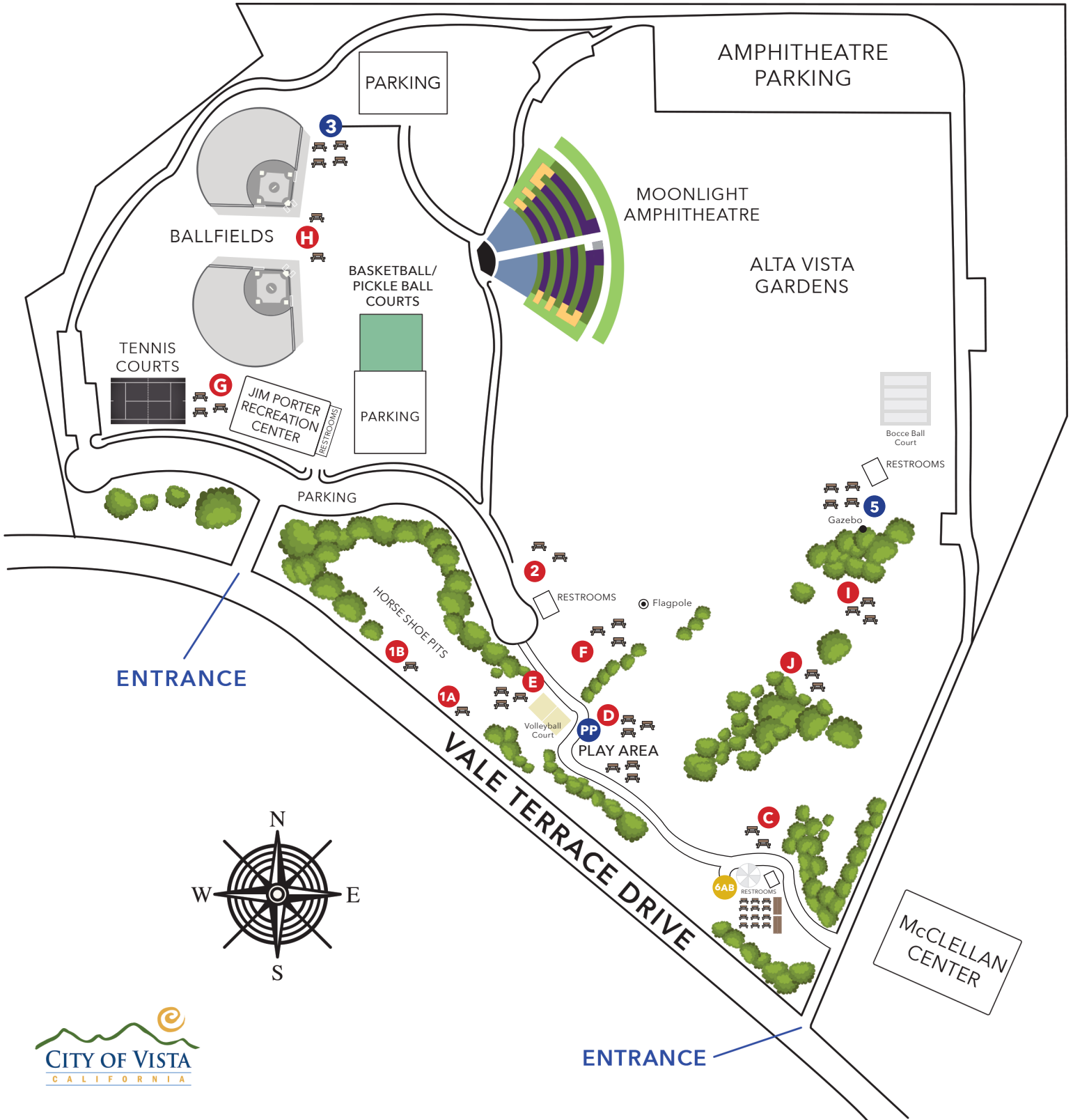

## PICNIC AREA INFORMATION

### ● **AREAS 1 & 2**

#### **RENTAL RATES - \$58 VISTA RESIDENT, \$81 NON RESIDENT**

*(Groups over 50: contact us for rates)*

AREA 1A	1 picnic table, closest restrooms at the Recreation Center or Area F
AREA 1B	1 picnic table, horseshoe pit, restroom information same as Area 1A
AREA 2	2 Picnic tables, close to Recreation Center (no barbecue)
AREA C	2 Picnic tables, closest restrooms Area 6AB
AREA D	3 Picnic tables, close to playground (no barbecue)
AREA E	3 Picnic tables, barbecue, close to restrooms, playground and volleyball court
AREA F	3 Picnic tables, close to restrooms, (no barbecue)
AREA G	3 Picnic tables, close to Recreation Center
AREA H	2 Picnic tables, closest restrooms Recreation Center
AREA I	3 Picnic tables, closest restrooms Area 5
AREA J	2 Picnic tables, closest restrooms Area 5

### ● **AREAS 3, 5 & PP (PLAYGROUND PAVILION)**

#### **RENTAL RATES - \$91 VISTA RESIDENT, \$130 NON RESIDENT**

AREA 3	Covered Area, 4 Picnic tables, barbecue, closest restrooms in the Recreation Center
AREA 5	Covered Area, 4 Picnic tables, barbecue, close to Bocce Ball Courts, restrooms
PP	Playground Pavilion, 3 Picnic tables, closest restrooms by Area E

### ● **AREA 6**

#### **RENTAL RATES - \$228 VISTA RESIDENT, \$323 NON RESIDENT**

AREA 6AB	Covered Area, 2 large wood tables, 1 barbecue, 12 picnic tables, restroom
----------	---

## ADDITIONAL INFORMATION

- All City of Vista Park Rules & Regulations must be followed.
- Groups over 100 are required to supply or purchase insurance.
- Alcohol not permitted in youth oriented events (ie: birthday party)
- All parties having alcohol will be charged a fee of \$50. Alcohol is limited to beer, wine and champagne not to exceed 14% alcohol. If selling alcohol, ABC license required
- Amplification is not allowed in any City park
- Groups over 100 may be required to rent additional picnic areas
- Any contracted entertainment such as Jumpers or Game Trucks may be used in designated areas with an approved generator. A \$75 fee applies. Must have insurance on file with an endorsement. The City of Vista reserves the right to close down any party not following this procedure.
- A 5% facility maintenance fee has been added to the base rental rate.
- A group is classified 'resident' if 65% of participants reside within the City of Vista.
- Refund Policy: Park cancellations received no later than 30 days prior to rental date will receive a refund less a \$25 transaction fee. All other cancellations are not entitled to a refund. If the cancellation is due to rain, the reservation may be rescheduled at no additional charge. Refunds will not be provided.

## ALL CITY OF VISTA PARKS

Open at 8:00 am and close at dusk. Call 760.277.8108 for a Park Director for questions or assistance.

## RENTAL & RESERVATIONS

Contact us to arrange your rental or for more information.

Hours weekdays: 10:30 am - 5:00 pm

760.643.5268 *Se Habla Espanol*

760.643.5274 or 760.643.5275